



Bio-METRICA

One Identity, Everywhere.

624 Douglas Ave · Suite 1418 · Altamonte Springs · Florida · 32714
www.bio-metrica.com · +1-407-209-3373 · tehcnical-sales@bio-metrica.com

BioTime Time Management

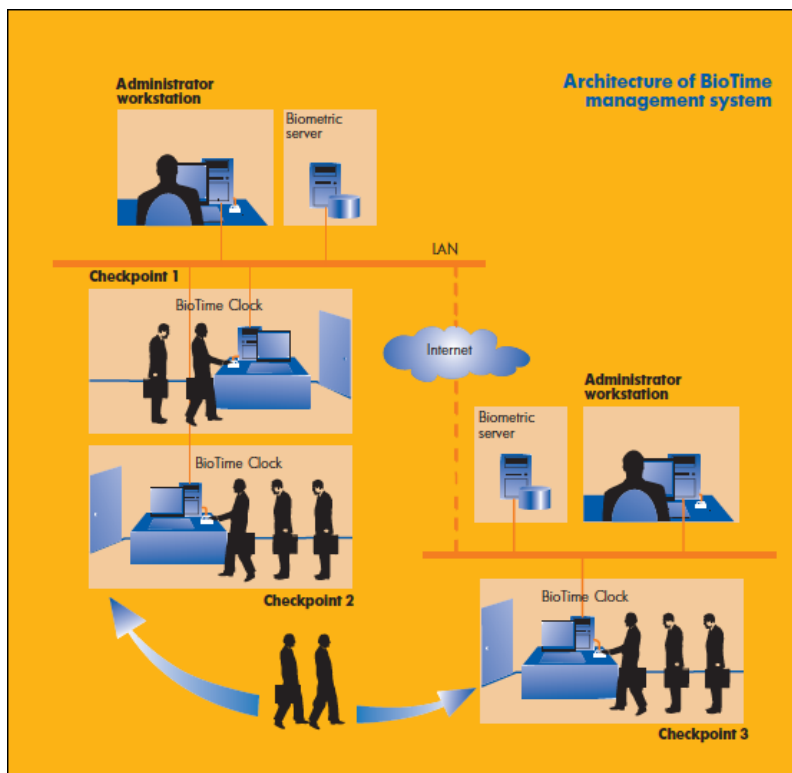

BioTime is an easy to use biometric time and attendance and access control system. With an intuitive and user-friendly interface, it makes managing your employees and physical security easy to do. It is expandable and can meet all of your company's needs. Here are some examples of why:

- Collects real time information about the presence of employee, vendors and visitors in the office.
- Supports easy creation of both employee schedules and physical access rules.
- Generates reports based on a variety of criteria.
- Allows you discrete control of employee access to secured, highly restricted areas and checkpoints.
- Create and manage areas, checkpoints, access schedules and rules enabling customization of authorized access for an

individual employee, a department or for the entire company.

- Makes it easy to keep track of all employee movements across all company offices from a central server.

BioTime's flexible and modular architecture allows it to be scaled to a small, medium or large enterprise. It's available in two editions: Professional (up to 200 employees) and Enterprise (unlimited number of employees).

BioTime is ideal for businesses of any size. Small and medium-sized businesses will benefit from the efficiency, ease of installation and operation. While large businesses and other enterprises can centrally manage attendance information from widely-dispersed offices and branches.

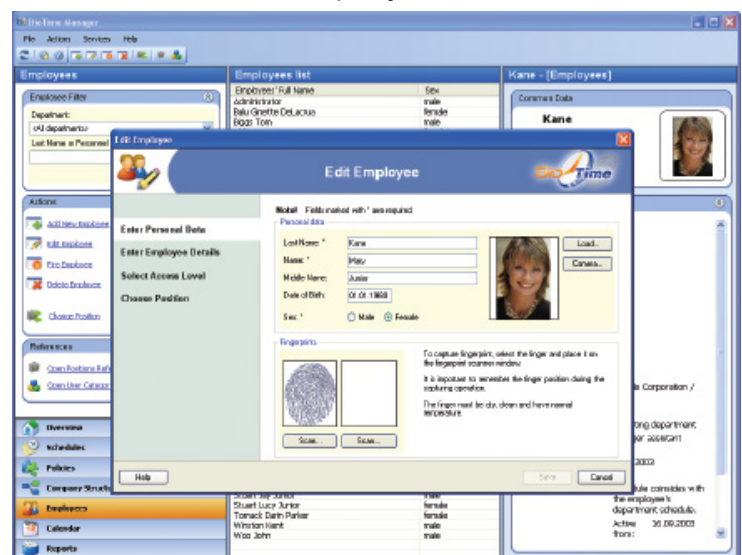

Architecture of BioTime

BioTime Components

- **BioTime Manager** – The administrative workstation. The workstation is responsible for registering employees, their personal data (including biometric identifiers), building schedules and creating time management policies, generating reports, inserting data on vacation leaves, business trips, sick leaves, etc.
- **BioTime Clock** – A checkpoint (or a reception). It displays information about the recorded event (arrival/departure), employee's full name and photo, shows the full list of the company employees with indication of their status (present/absent).
- **BioTime Agent** – An instant notification agent. It displays real time information on the events registered in the system (arrival/departures).

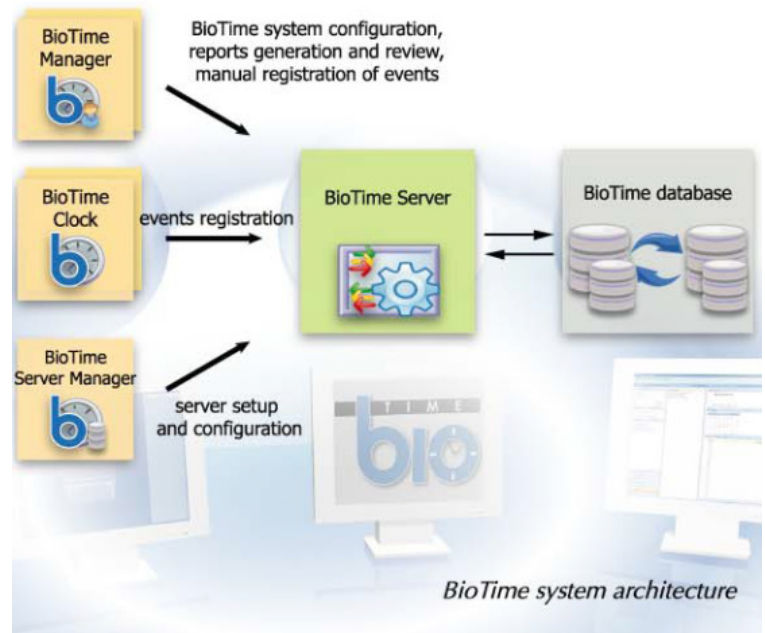

- **BioTime Server** – Responsible for storing the biometric records of employees and processing requests for identification from workstations.

Expandable and Powerful

- Time and attendance and access control of employees, using both standard means of identification (contactless card, passwords, PIN codes) and biometric ones (fingerprints).
- Creation and management of access schedules and rules regulating employee access to restricted areas and checkpoints.
- Employee time analysis and reports generated based on verified check in and checkout events.
- Automation of time-keeping routines and management of absences.



bio-METRICA

One Identity, Everywhere.

624 Douglas Ave · Suite 1418 · Altamonte Springs · Florida · 32714
www.bio-metrica.com · +1-407-209-3373 · tehcnical-sales@bio-metrica.com